Gesang ab Trio

Perle der Westpfalz
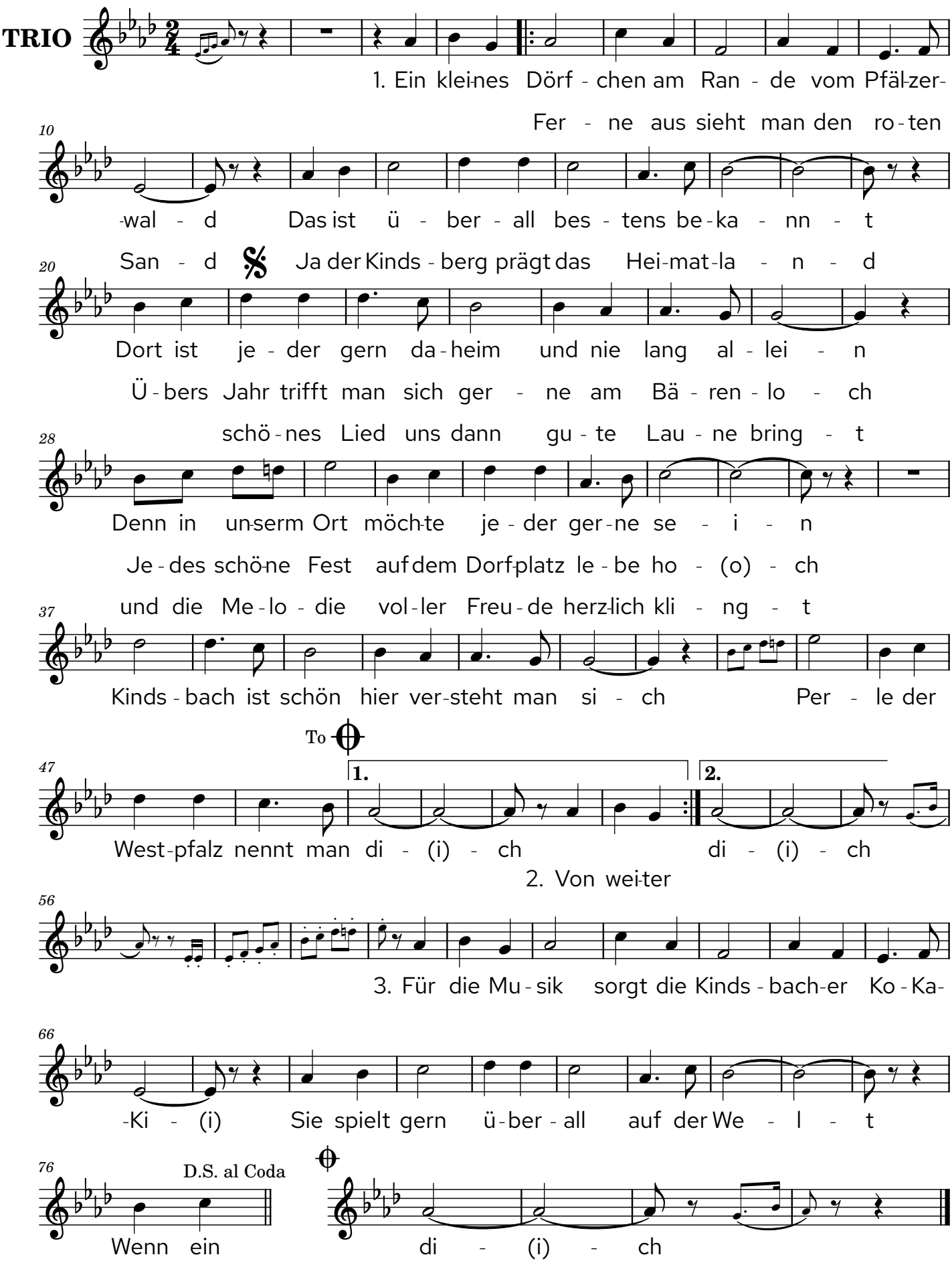
Timo Dellweg